City of Wheat Ridge

Deep Roots. *Short Commutes.*

GOVERNMENT FINANCE OFFICERS ASSOCIATION

Distinguished Budget Presentation Award

PRESENTED TO

City of Wheat Ridge

Colorado

For the Fiscal Year Beginning

January 1, 2014

Executive Director

City of Wheat Ridge, Colorado
Proposed Annual Budget

January 1 – December 31
Fiscal Year 2016

City Council Members

Joyce Jay, Mayor
William "Bud" Starker, District I
Jerry DiTullio, District I
Zachary Urban, District II
Kristi Davis, District II
George Pond, District III
Tim Fitzgerald, District III
Genevieve Wooden, District IV
Tracy Langworthy, District IV

Janelle Shaver, City Clerk
Larry Schulz, City Treasurer

City of Wheat Ridge, Colorado
Proposed Annual Budget
Prepared by the Budget Staff

Executive Management Team
Patrick Goff, City Manager
Heather Geyer, Administrative Services Director
Dan Brennan, Police Chief
Joyce Manwaring, Director of Parks and Recreation
Scott Brink, Director of Public Works
Ken Johnstone, Director of Community Development
Judge Christopher Randall

Contents and Production
Patrick Goff, Heather Geyer, Carly Lorentz and Karen Van Ert

Department Budget Contacts
City Treasurer – Larry Schulz
City Clerk's Office, Legislative – Janelle Shaver, Janice Smothers
Municipal Court – Judge Randall, Kersten Armstrong
Community Development – Ken Johnstone
Police Department – Dan Brennan, Michelle Stodden, Cheryl Keller
Public Works – Scott Brink, Steve Nguyen, Greg Knudson, Kathy Field
Parks and Recreation – Joyce Manwaring, Julie Brisson
Administrative Services, City Manager, City Attorney – Patrick Goff, Heather Geyer, Carly Lorentz and Karen Van Ert

Photo Credits: Scott Dressel-Martin, Justin LeVett Photography, Blu Hartkopp Photography, and Erin Perrin

City of Wheat Ridge

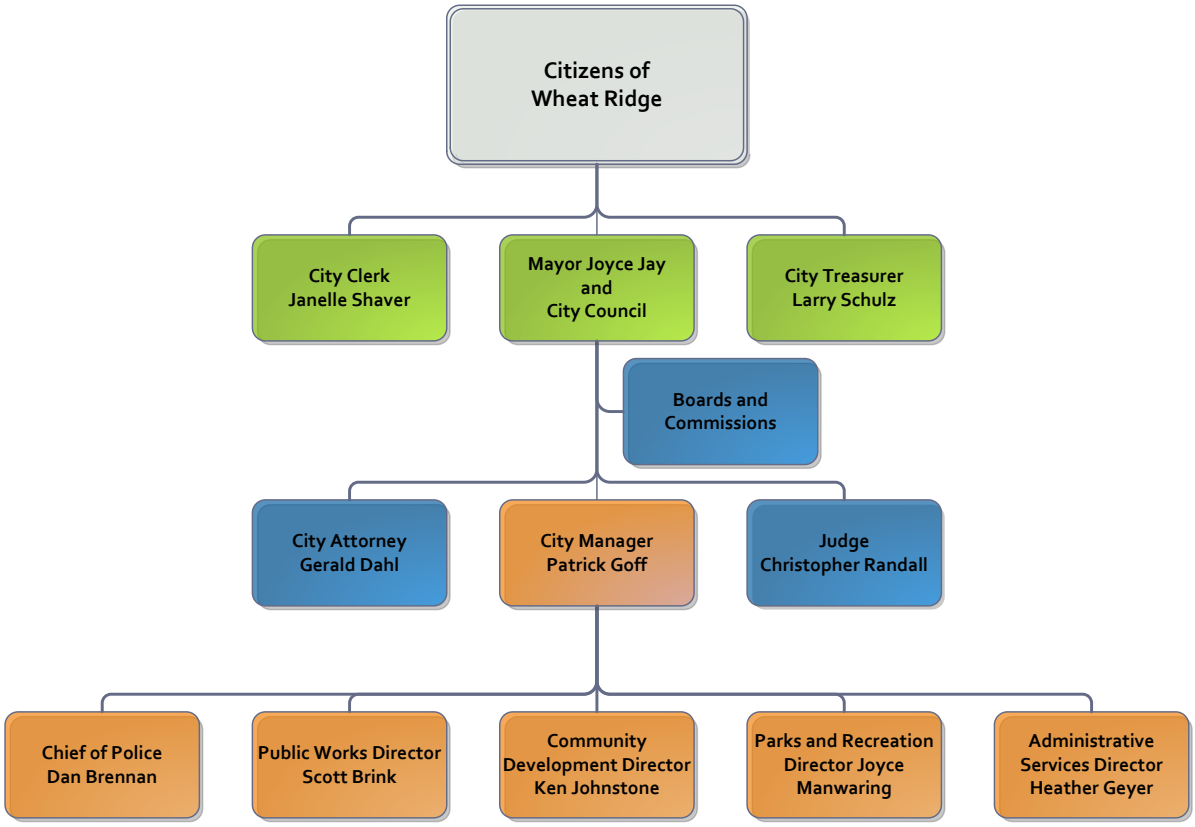

TABLE OF CONTENTS

Budget Message 1
Budget in Brief 11
Revenues & Expenditures Summary 25
- Budget Summary by Fund 25
- General Fund Revenues 26
- General Fund Expenditures 29

General Government 33
- Legislative 34
- City Attorney 36
- Central Charges 38

City Treasurer 39
City Clerk 43
City Manager 47
- City Manager's Office 48
- Economic Development 50

Municipal Court 53
Administrative Services 57
- Administrative Services 62
- Finance 64
- Human Resources 66
- Sales Tax 68
- Purchasing and Contracting 70
- Information Technology 72
- Public Information 74

Community Development 77
- Administration 82
- Planning 84
- Building 86
- Long Range Planning 88

Police Department 91
- Administration 96
- Grants 98
- Community Services Team 100
- Communications Center 102
- Crime Prevention Team (SRO) 104
- Records 106
- Accreditation & Training 108
- Patrol Operations 110
- Investigations Bureau 112
- Crime & Traffic Team (CATT) 114

TABLE OF CONTENTS

Public Works 117
- Administration 122
- Engineering 124
- Operations 127

Parks & Recreation 130
- Administration 135
- Recreation 137
- Parks Maintenance 139
- Forestry 141
- Natural Resources 143
- Anderson Building 145
- Athletics 147
- General Programs 149
- Outdoor Pool 151
- Active Adult Center 153
- Historic Buildings 155
- Facilities Maintenance 157

Recreation Center Fund 160
- Facility Operations 165
- Aquatics 167
- Fitness 169
- Marketing 171

Special Revenue Funds
- Public Art Fund 174
- Police Investigation Fund 175
- Open Space Fund 177
- Municipal Court Fund 179
- Conservation Trust Fund 181
- Equipment Replacement Fund 183
- Crime Preventions/Code Enforcement Fund 185

Capital Investment Program 188

Staffing
- Pay Plan 209
- Staffing Table 218

2016 Fee Schedule 225

Line Item Accounts
- City Treasurer (01-101) 235
- Legislative (01-102) 236
- Finance (01-103) 237

TABLE OF CONTENTS

Economic Development (01-105) 238
City Manager (01-106) 239
City Attorney (01-107) 240
City Clerk (01-108) 241
Municipal Court (01-109) 242
Administrative Services-Administration (01-111) 243
Human Resources (01-112) 244
Public Information (01-113) 245
Sales Tax (01-115) 246
Purchasing & Contracting (01-116) 247
Information Technology (01-117) 248
Facilities Maintenance (01-118) 249
Community Development – Administrations (01-120) 250
Planning (01-121) 251
Building (01-122) 252
Long Range Planning (01-123) 253
Police – Administration (01-201) 254
Grants (01-202) 255
Community Services Team (01-203) 256
Communications Center (01-204) 257
Crime Prevention Team (01-205) 258
Records (01-206) 259
Accreditation & Training (01-207) 260
Patrol Operations (01-211) 261
Investigations Bureau (01-212) 262
Crime & Traffic Team (01-213) 263
Public Works – Administration (01-301) 264
Engineering (01-302) 265
Operations (01-303) 266
Parks & Recreation – Administration (01-601) 267
Recreation (01-602) 268
Parks Maintenance (01-603) 269
Forestry (01-604) 270
Natural Resources (01-605) 271
Central Charges (01-610) 272
Anderson Building (01-620) 273
Athletics (01-621) 274
General Programs (01-622) 275
Outdoor Pool (01-623) 276

TABLE OF CONTENTS

Active Adult Center (01-624) 277
Historic Building (01-625) 278
Special Revenue Funds
Public Art Fund (12) 279
Police Investigation Fund (17) 280
Open Space Fund (32) 281
Municipal Court Fund (33) 282
Conservation Trust Fund (54) 283
Equipment Replacement Fund (57) 285
Crime Prevention/Code Enforcement Team (63) 286
Recreation Center Operations Fund
Facilities (64-602) 287
Aquatics (64-604) 288
Fitness (64-605) 289
Marketing (64-607) 290
Financial Policies 291
Glossary 303

City of Wheat Ridge