City of Wheat Ridge | WADSWORTH BOULEVARD WIDENING

Wadsworth Blvd Conceptual Design

as of November 2016

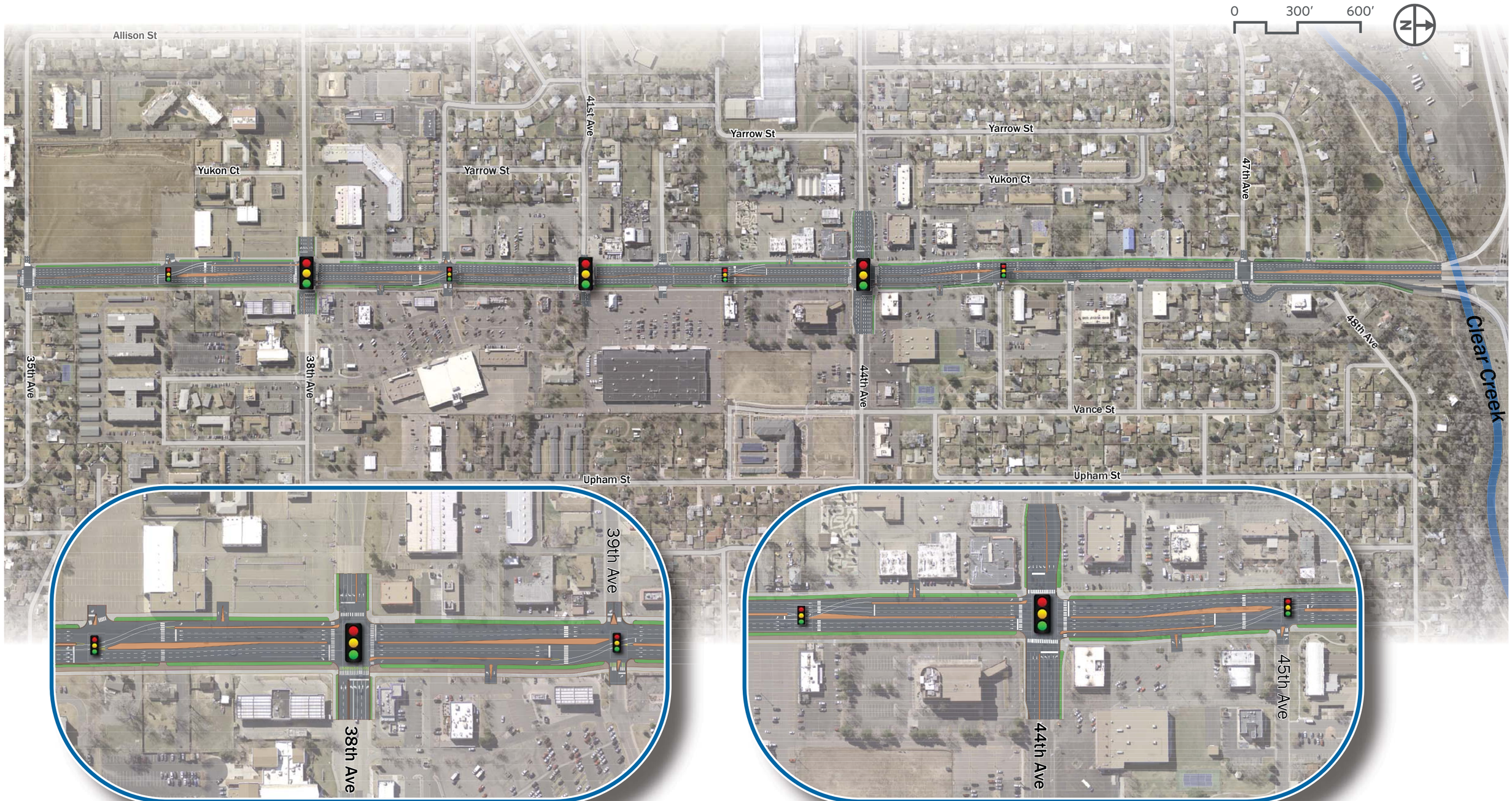

*Traffic signals at 35th and 47th Avenues are still under consideration. Pedestrian crossing signals at 36th, 39th, 43rd and 45th Avenues are also still under consideration.